

FRONT ELEVATION

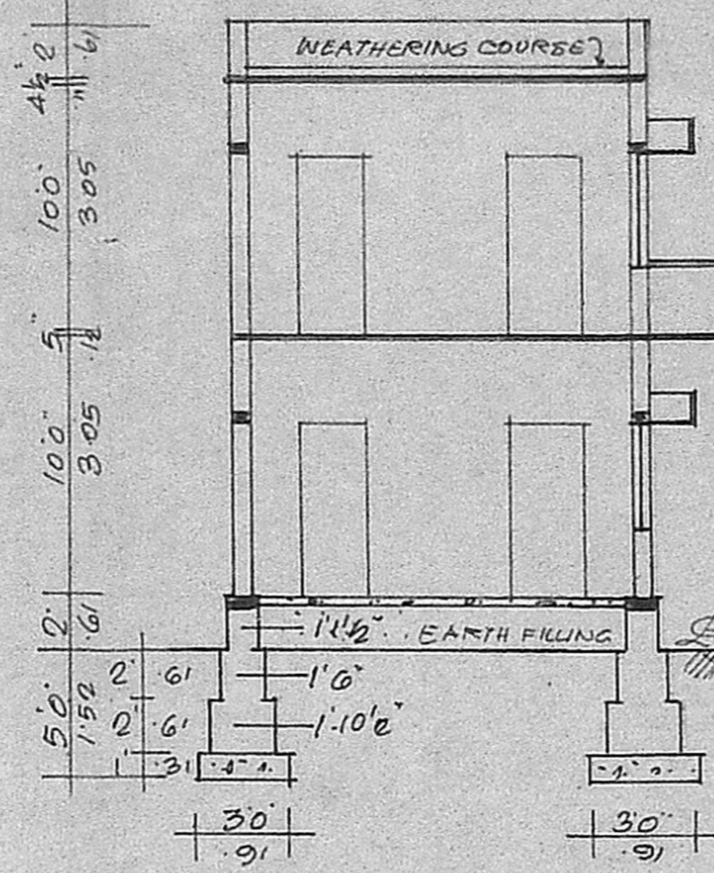

SECTION AB

PARAPET WALL 9" THK 20" HIGH  
 RCC 1:2:4 IN ROOF SLAB 4 1/2" THK  
 RCC 1:2:4 IN LINTELS & SUNSHADES  
 BW IN CM 1:6 IN SUPERSTRUCTURE  
 PLASTERING OF CEILING IN CM 1:3  
 PLASTERING OF SUPERSTRUCTURE IN CM 1:5  
 MOSAIC FLOORING WITH H.P. TILES  
 INSITU MOSAIC SKIRTING 5" HIGH  
 RCC 1:4:8 IN FOUNDATION & FLOORING  
 BW IN CM 1:5 IN FOUND.  
 RCC 1:2:4 IN PLINTH BEAM

JOINERY

D DOOR	30' x 70'	91 x 213
D, "	26' x 66'	75 x 198
W WINDOW	50' x 46'	152 x 137
W, "	40' x 46'	122 x 137
W VENTILATOR	30' x 46'	91 x 137
G M.S. GRILL	20' x 16'	61 x 45

REVISED PLAN

AREAS

	SFT	M <sup>2</sup>
EXTENT OF PLOT	1200	111.48
EXG. PLINTH AREA	630.6	58.59
PRO. FIRST FLOOR	630.6	58.59
PLOT COVERAGE	52.6%	FSI 1.05

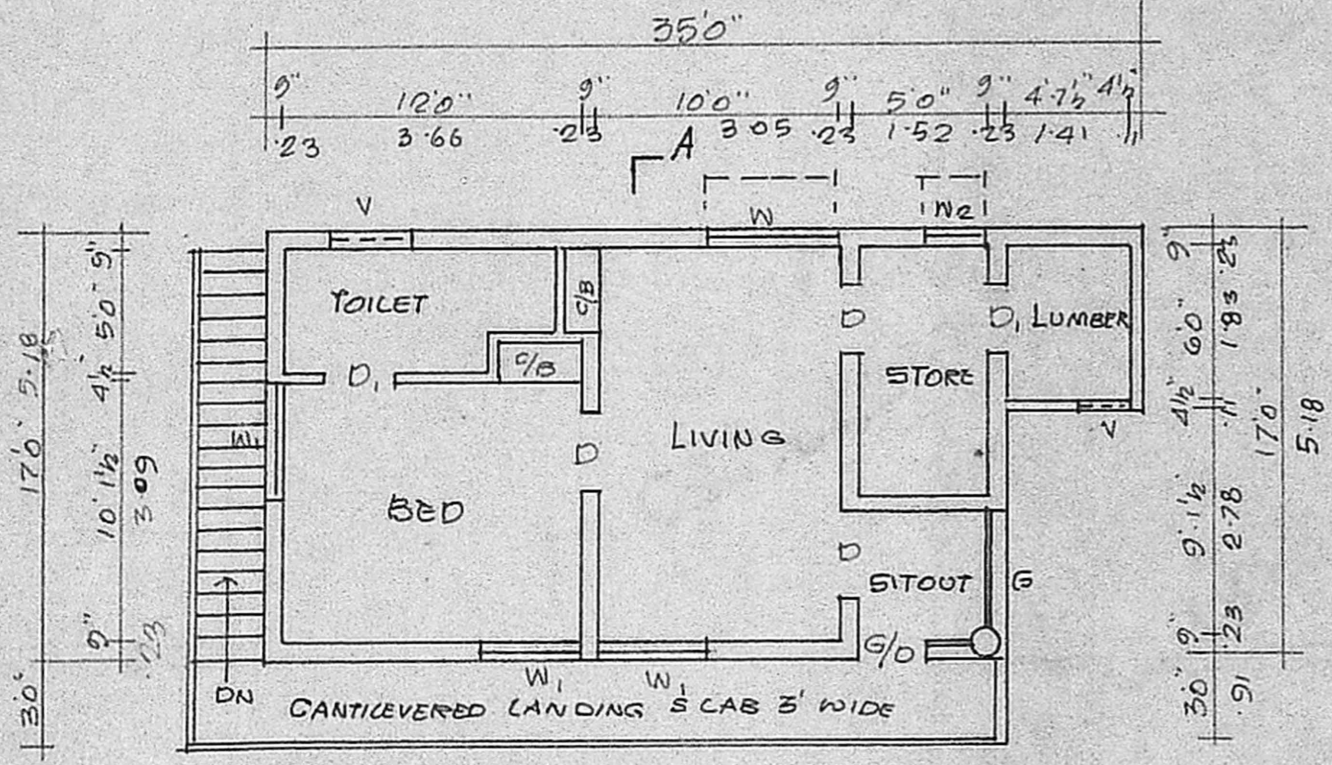

PROPOSED FIRST FLOOR

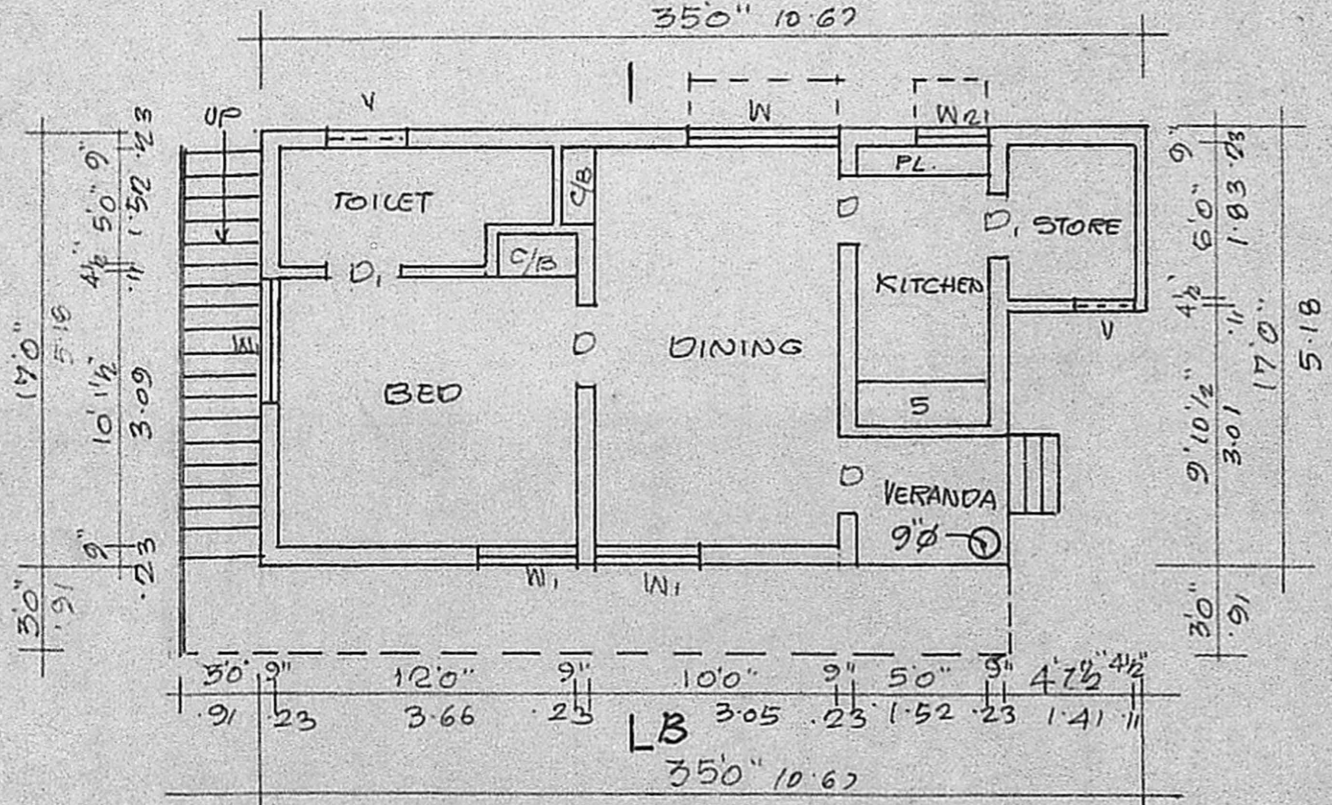

EXISTING GROUND FLOOR

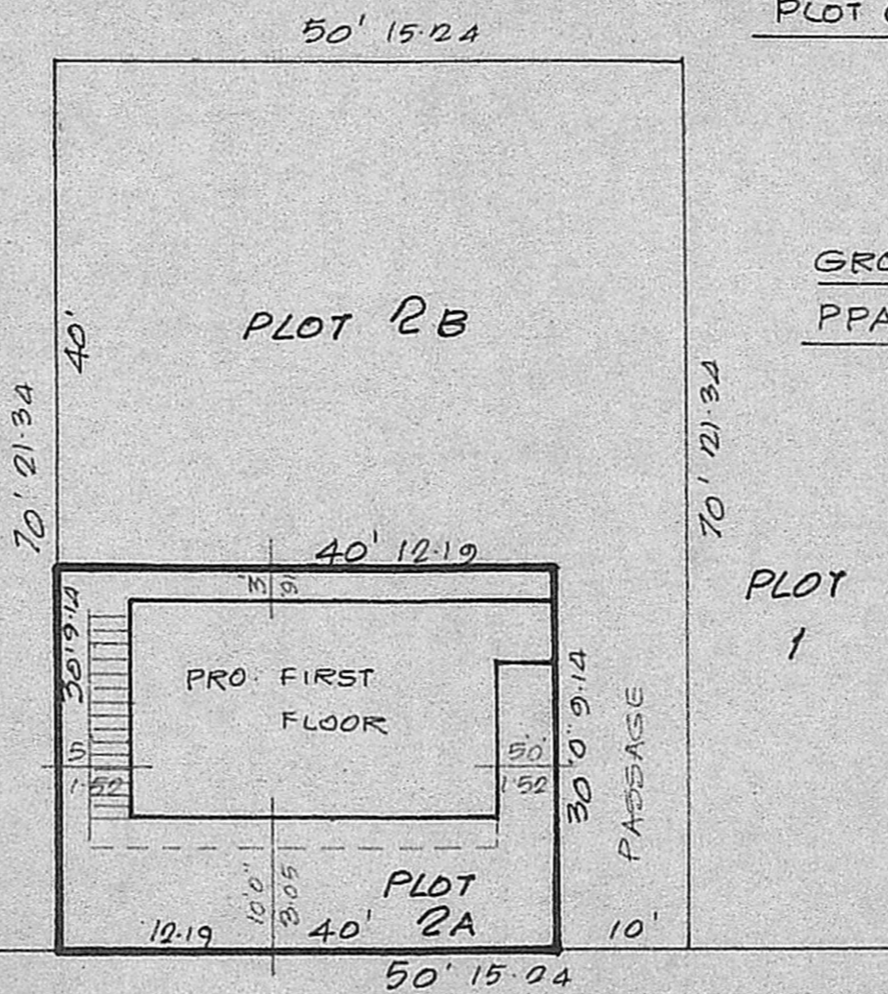

SITE PLAN

SCALE 1"=16'

GROUND FLOOR PLAN SANCTIONED  
 PPA No. 2227/78 dt 24/7/78

Planning Form No. 25/11/81

**APPROVED**

Subject to the conditions in this office letter.

No. 18/664/1 dt 25/11/81

O/c T. P. [Signature]

FOR MEMBER SECRETARY  
 MADRAS METROPOLITAN  
 DEVELOPMENT AUTHORITY

PROPOSED ADDITION OF FIRST FLOOR  
 TO THE EXISTING RESIDENTIAL BLDG.  
 AT PLOT No. 2A TS No 8119 BLOCK No 107  
 IN L.A. No. 259/73 T. NAGAR, MADRAS  
 FOR MR. M.R. SRINIVASAN SCALE 1"=80'

[Signature]  
 OWNER

[Signature]  
 LICENSED SURVEYOR  
 V. SELVARENGARAJ, L.C.E.,  
 Consulting Engineer  
 Licensed Surveyor Class II No:42  
 No.2, North Usman Road,  
 T. NAGAR, MADRAS 600 017,